State Street/University Parkway Grade Separation
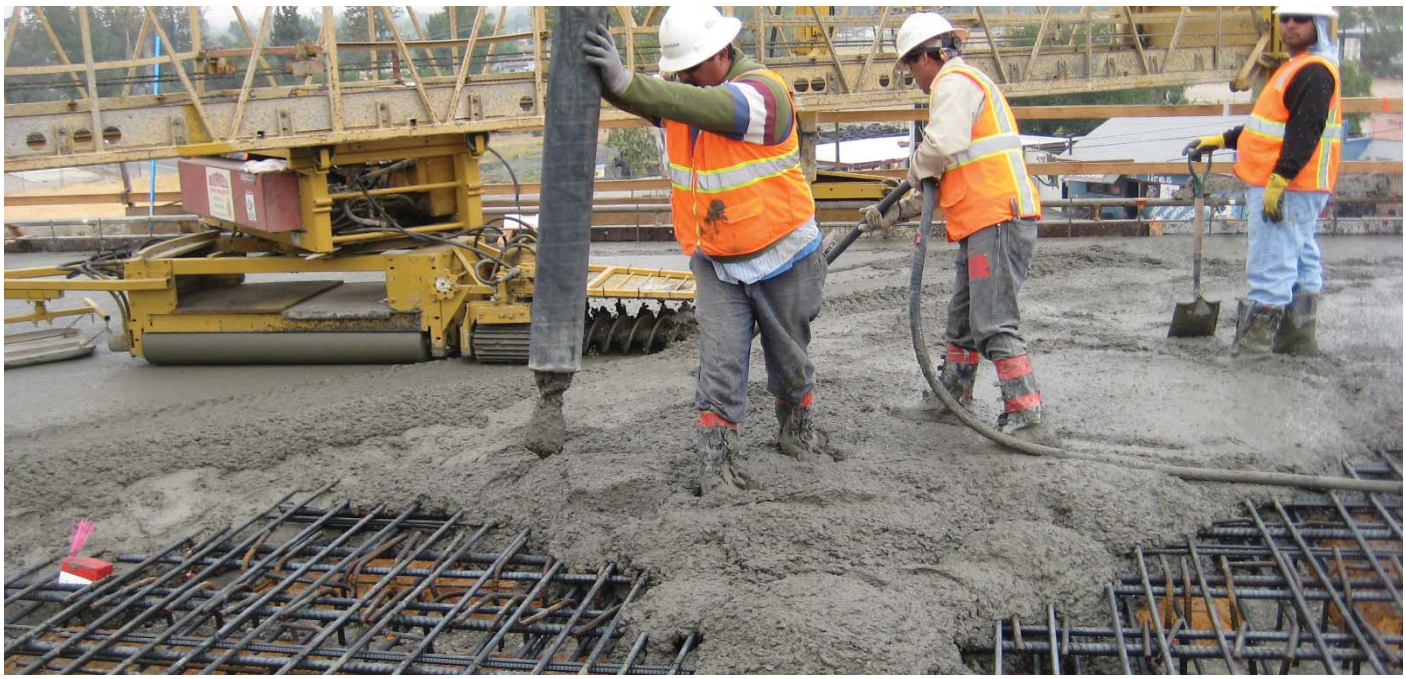
May 2008